2022 Disaster Areas

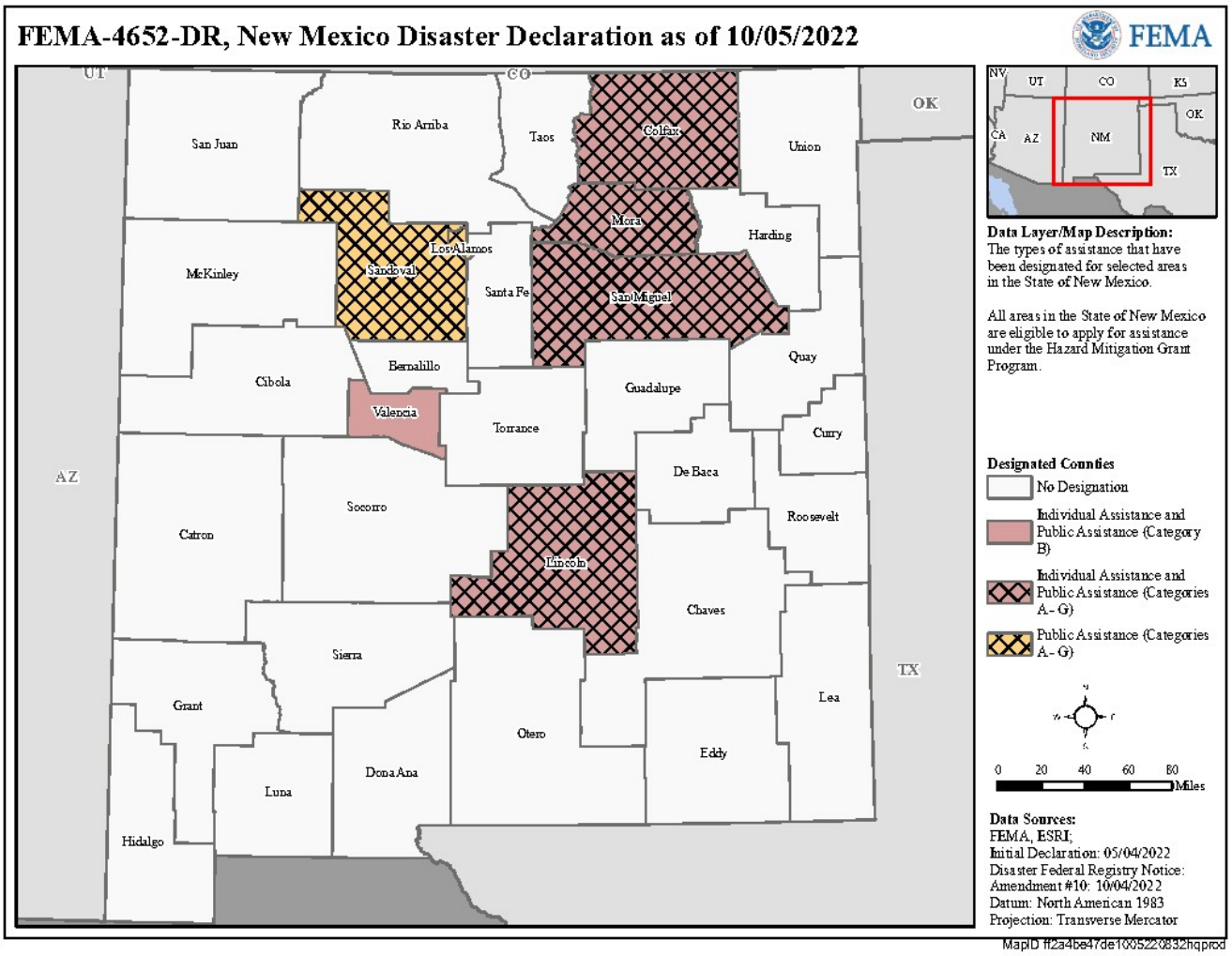

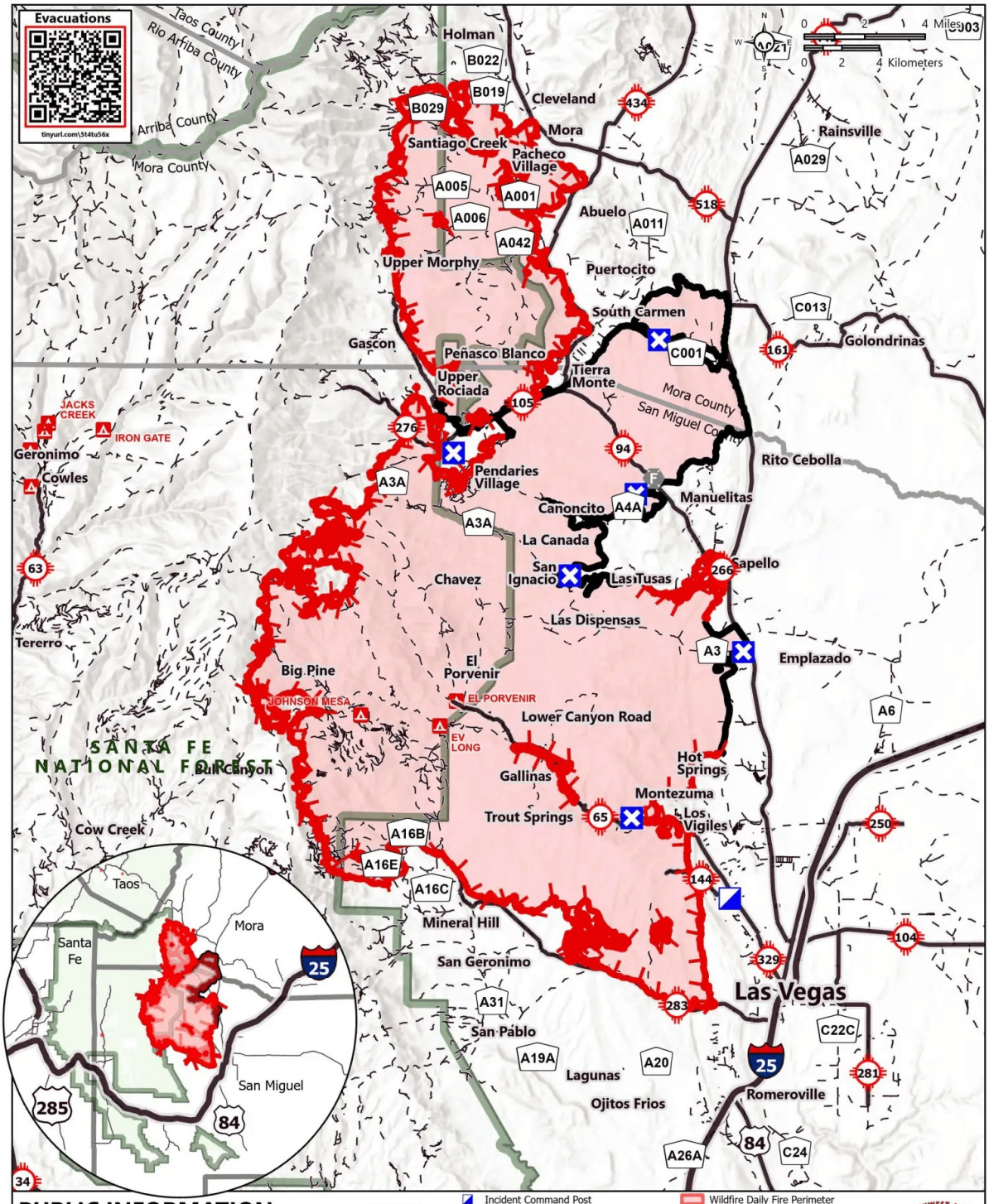

PUBLIC INFORMATION

Hermits Peak NM-SNF-000027
Calf Canyon NM-SNF-000028

1:255,000 - SWIMT2 - 5/7/2022 0715 - Acres from IR and GPS

5/7/2022

170,665 acres at 05/06/2022 2256

Incident Command Post
Closure
Fire Station
Contained
Uncontained
Wildfire Daily Fire Perimeter
County Boundary
Administrative FS Boundary

SOUTHWEST AREA INCIDENT MANAGEMENT TEAM